

OLD NURSERY PLANTATION

BAKER COUNTY, FLA.

- GENERAL LEGEND and TYPICAL NOTES (All Sheets)**
- Denotes Permanent Reference Monument (P.R.M.) - Concrete Monument Found
 - Denotes Permanent Reference Monument (P.R.M.) - Concrete Monument Set
 - Denotes Permanent Control Point (P.C.P.) - Iron Rod Set
 - Denotes Lightwood Post Found
 - Denotes Nail with Disk Found

- General Notes:**
1. 1/2" Iron Rods w/ Caps (R.L.S. No 2061) have been set as P.C.P.'s at all Cornerline of Easements P.C.'s, P.T.'s and P.I.'s.
 2. Bearings refer to centerline of County Road No. C-125 (Formerly State Road No. S-125) as being S 00° 19' 23" E, and as shown on S.R.D. R/W Map Sec. No. 2752-150.
 3. Building setbacks shall comply with current county regulation.
 4. Flood Prone Areas and 100-year Flood Lines are shown as per interpretation from U.S.D.A. Flood Prone Maps provided by the Developer.
 5. All cut-off-soak have radius of 30 feet.

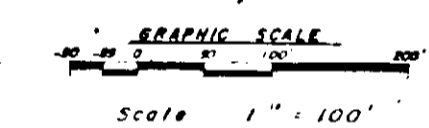
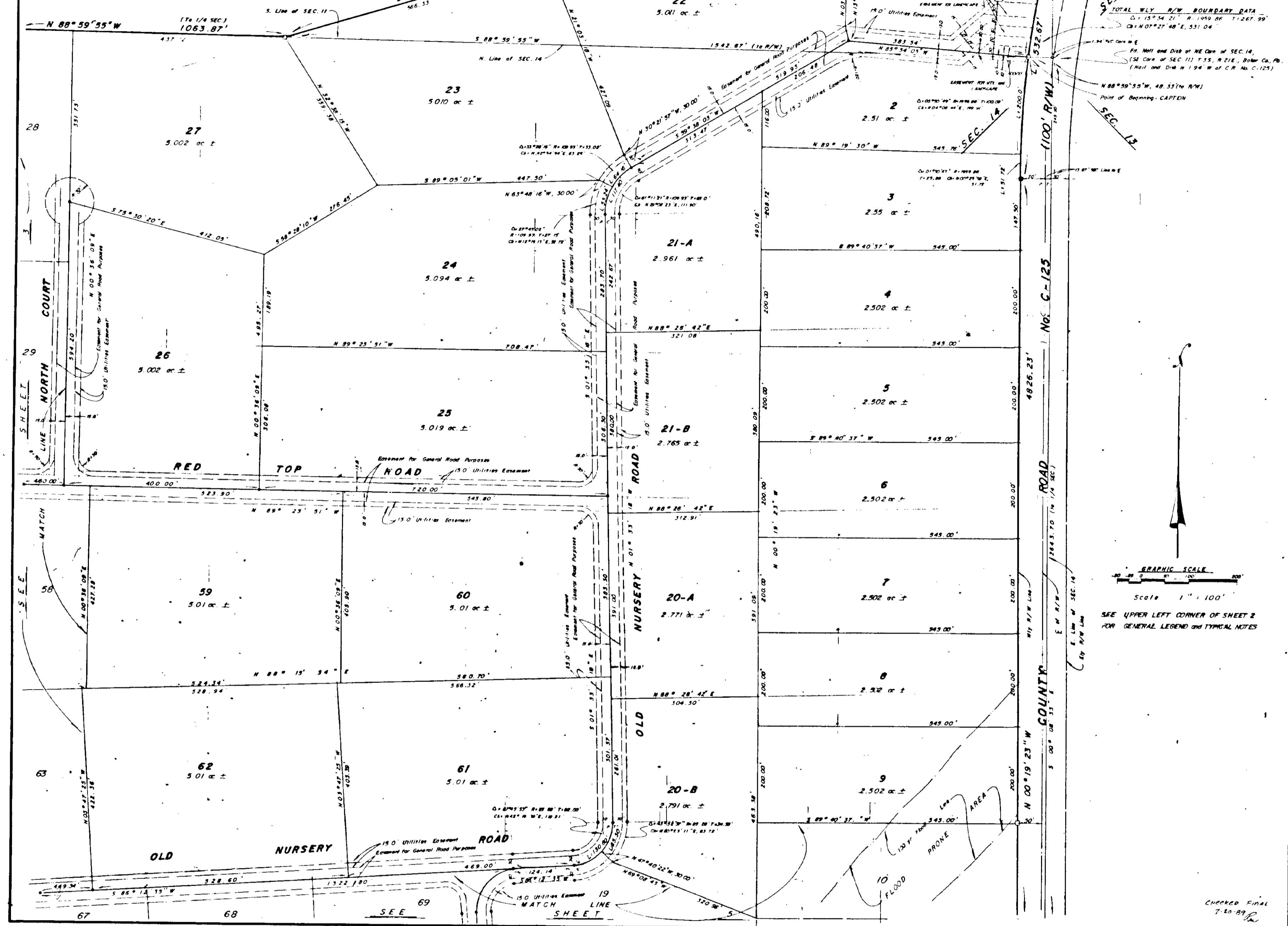

SEE UPPER LEFT CORNER OF SHEET 2 FOR GENERAL LEGEND and TYPICAL NOTES

Checked Final
7-10-89

