

THE HILLS OF GLEN  
BAKER COUNTY, FLORIDA  
CAPTION

A PARCEL OF LAND LYING IN AND BEING A PART OF THE NORTHEAST 1/4 OF SECTION 25 TOWNSHIP 2 SOUTH RANGE 2 EAST BAKER COUNTY FLORIDA BEING MORE PARTICULARLY DESCRIBED AS FOLLOWS COMMENCE AT THE INTERSECTION OF THE EASTERLY RIGHT-OF-WAY LINE OF STATE ROAD NO. 125 A 100' RIGHT OF WAY AS NOW ESTABLISHED WITH THE SOUTHERLY LINE OF THE NORTH 1/4 OF SAID SECTION 25 THENCE N 87° 16' 10" W AND ALONG SAID SOUTHERLY LINE A DISTANCE OF 2052.37 TO POINT OF BEGINNING THENCE N 02° 43' 50" W A DISTANCE OF 289 TO THENCE S 87° 16' 10" W AND PARALLEL TO SAID SOUTHERLY LINE A DISTANCE OF 914.47 THENCE S 02° 43' 50" E A DISTANCE OF 289 TO A POINT ON SAID SOUTHERLY LINE THENCE S 87° 16' 10" W ON AND ALONG SAID SOUTHERLY LINE A DISTANCE OF 10000 THENCE N 02° 43' 50" W A DISTANCE OF 349.7 THENCE N 87° 16' 10" E AND PARALLEL TO SAID SOUTHERLY LINE A DISTANCE OF 200 THENCE N 02° 43' 50" W A DISTANCE OF 1122.30 TO THE POINT OF A CURVE TO THE RIGHT BEING CONCAVE SOUTHEASTERLY AND HAVING A RADIUS OF 5450' THENCE ON AND ALONG SAID CURVE AN ARC DISTANCE OF 529.65 TO THE POINT OF TANGENCY OF SAID CURVE THENCE N 52° 57' 06" E A DISTANCE OF 6200 TO THE POINT OF A CURVE TO THE RIGHT BEING CONCAVE SOUTHEASTERLY AND HAVING A RADIUS OF 6800' THENCE ON AND ALONG SAID CURVE AN ARC DISTANCE OF 386.35 THENCE N 02° 43' 50" W A DISTANCE OF 2419.34 TO A POINT ON THE NORTHERLY LINE OF AFOREMENTIONED SECTION 25 THENCE N 87° 24' 32" E ON AND ALONG SAID NORTHERLY LINE A DISTANCE OF 990 MORE OR LESS TO THE WATERS OF THE LITTLE ST. MARIE'S RIVER THENCE SOUTHERLY ALONG SAID WATERS A DISTANCE OF 1200 MORE OR LESS THENCE EASTERLY CONTINUING ALONG SAID WATERS 350 MORE OR LESS TO AN INTERSECTION WITH THE EASTERLY LINE OF SECTION 25 THENCE S 00° 58' 14" E ON AND ALONG SAID EASTERLY SECTION LINE A DISTANCE OF 35 MORE OR LESS TO ITS INTERSECTION WITH THE WATERS OF AFOREMENTIONED RIVER THENCE WESTERLY ALONG SAID WATERS A DISTANCE OF 350 MORE OR LESS THENCE SOUTHERLY CONTINUING ALONG SAID WATERS A DISTANCE OF 1400 MORE OR LESS TO AN INTERSECTION WITH THE AFOREMENTIONED SOUTHERLY LINE OF THE NORTH 1/4 OF SECTION 25 BEARING N 87° 16' 10" E 946 MORE OR LESS FROM THE POINT OF BEGINNING THENCE S 87° 16' 10" W ON AND ALONG SAID SOUTHERLY LINE A DISTANCE OF 246 MORE OR LESS TO THE POINT OF BEGINNING.

6 CURVE DATA

NO	Δ	R	T	L
1	55°40'56"	515	272	500.5
2	81°42'40"	650	315	586.64
3	71°04'32"	182	130	225.77
4	25°43'34"	679	155	304.76
5	22°46'36"	431	87	171.70
6	36°58'04"	350	117	225.83
7	125°36'24"	140.08	272.6	307.05

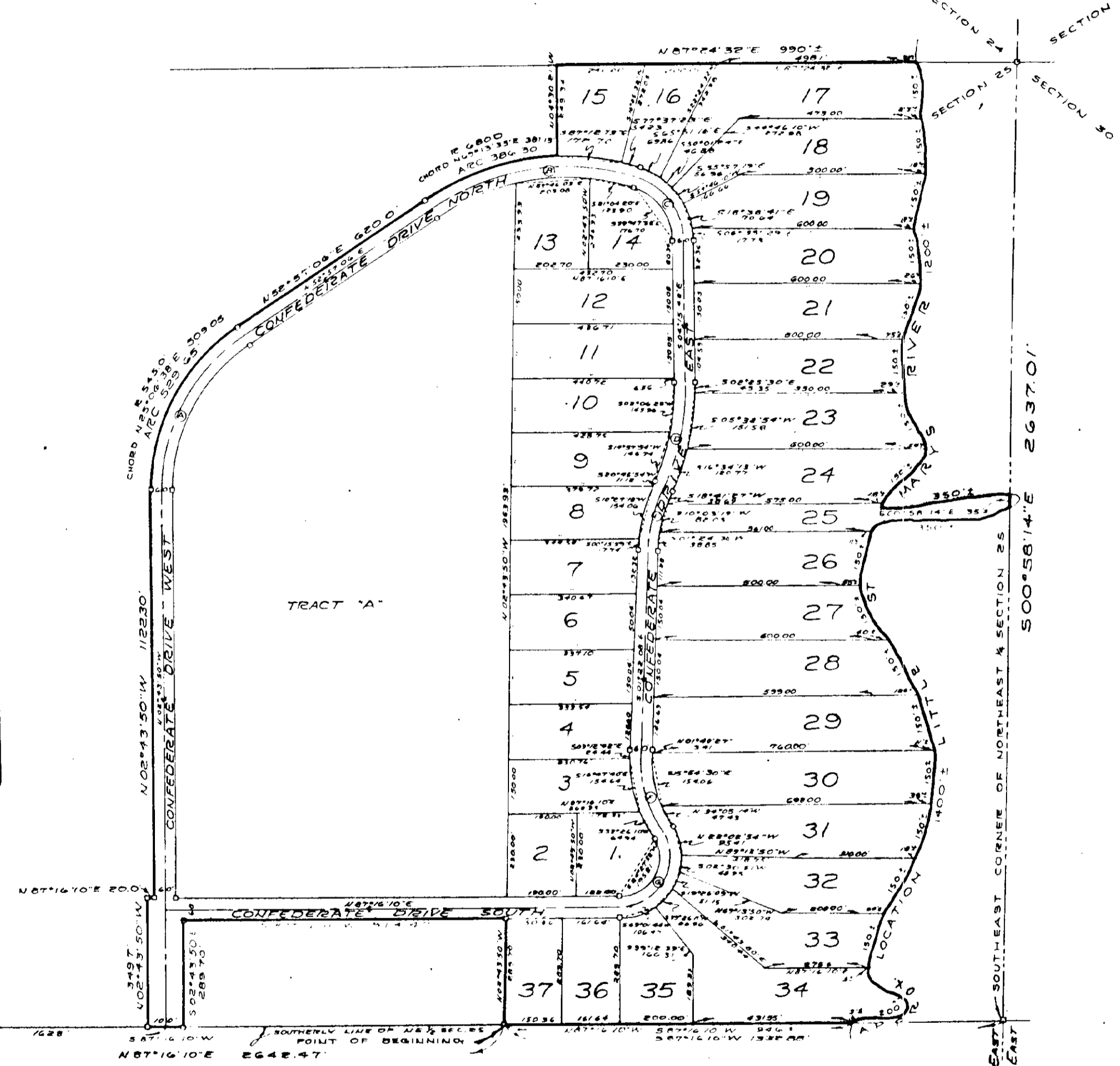

LEGEND

NOTE:

1. ALL DISTANCES AND BEARINGS ALONG CURVES ARE CHORD BEARINGS AND DISTANCES.
2. IRON PIPS SET ON ALL LOT CORNERS EXCEPT WHERE CONCRETE MONUMENTS ARE SHOWN.
3. PERMANENT REFERENCE MONUMENTS AND PERMANENT CONTROL POINTS ARE SHOWN THUS:

