

"CAMP OSCEOLA"

THIS IS A SUBDIVISION OF A PART OF THE SOUTHEAST ONE-QUARTER (S.E. 1/4) OF SECTION 10, TOWNSHIP 1 SOUTH, RANGE 20 EAST, BAKER COUNTY, FLORIDA DESCRIBED AS FOLLOWS: BEGIN AT THE NORTHWEST CORNER OF SAID SOUTHEAST ONE-QUARTER (S.E. 1/4); THENCE N. 88° 57' 12" E, ALONG THE NORTH LINE OF SAID S.E. 1/4, 662 FEET; THENCE S. 1° 30' 0" W, 662 FEET; THENCE S. 88° 57' 12" W, 662 FEET; THENCE N. 1° 30' 0" E, ALONG THE WEST LINE OF SAID S.E. 1/4, 662 FEET TO THE POINT OF BEGINNING.

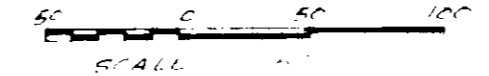

ADOPTION AND DEDICATION

THIS IS TO CERTIFY THAT GEORGE W. RHODEN AND CLAUDETTE C. RHODEN, HIS WIFE, ARE THE LAWFUL OWNERS OF THE LANDS DESCRIBED IN THE CAPTION HEREON, AND THAT THEY HAVE CAUSED THE SAME TO BE SURVEYED AND PLATTED AND THAT THIS PLAT, MADE IN ACCORDANCE WITH SAID SURVEY, IS HEREBY ADOPTED AS THE TRUE AND CORRECT PLAT OF SAID LANDS, AND ALL ROADS SHOWN ON SAID PLAT ARE HEREBY IRREVOCABLY AND WITHOUT RESERVATION DEDICATED TO THE COUNTY OF BAKER, AND ITS SUCCESSORS.

SIGNED AND SEALED THIS 15th DAY OF February A.D. 1971
WITNESS *D. J. Phillips* WITNESS *Carl E. Phillips*

George W. Rhoden
GEORGE W. RHODEN
Claudette C. Rhoden
CLAUDETTE C. RHODEN, HIS WIFE

STATE OF FLORIDA COUNTY OF BAKER

I HEREBY CERTIFY THAT ON THIS DAY PERSONALLY APPEARED BEFORE ME, AN OFFICER DULY AUTHORIZED TO ADMINISTER OATHS AND TAKE ACKNOWLEDGEMENTS GEORGE W. RHODEN AND CLAUDETTE C. RHODEN, HIS WIFE, ~~AND DOROTHY M. RHODEN, HIS WIFE~~ WHO ARE THE PERSONS DESCRIBED IN AND WHO EXECUTED THE FOREGOING DEDICATION AND WHO SEVERALLY ACKNOWLEDGED BEFORE ME THAT THEY EXECUTED THE SAME FREELY AND VOLUNTARILY FOR THE USE AND PURPOSES THEREIN EXPRESSED. WITNESS MY SIGNATURE AND OFFICIAL SEAL AT MACCLANNY, IN THE COUNTY OF BAKER, STATE OF FLORIDA, THIS 15th DAY OF February A.D. 1971.

NOTARY PUBLIC STATE OF FLORIDA AT LARGE, MY COMMISSION EXPIRES 12-19-71

ADOPTION AND DEDICATION

THIS IS TO CERTIFY THAT FLETCHER RHODEN AND DOROTHY M. RHODEN, HIS WIFE, ARE THE LAWFUL OWNERS OF A PORTION OF THE LANDS DESCRIBED HEREON AND THAT THEY HAVE CAUSED THE SAME TO BE SURVEYED AND PLATTED AND THAT THIS PLAT, MADE IN ACCORDANCE WITH SAID SURVEY, IS HEREBY ADOPTED AS THE TRUE AND CORRECT PLAT OF SAID LANDS AND ALL ROADS SHOWN ON SAID PLAT ARE HEREBY IRREVOCABLY AND WITHOUT RESERVATION DEDICATED TO BAKER COUNTY AND ITS SUCCESSORS.

SIGNED AND SEALED THIS 15th DAY OF February A.D. 1971
WITNESS *Willie L. Carter* WITNESS *Sharon D. Doherty*

STATE OF FLORIDA COUNTY OF BAKER

Fletcher Rhoden
FLETCHER RHODEN
Dorothy M. Rhoden
DOROTHY M. RHODEN, HIS WIFE

I HEREBY CERTIFY THAT ON THIS DAY PERSONALLY APPEARED BEFORE ME, AN OFFICER DULY AUTHORIZED TO ADMINISTER OATHS AND TAKE ACKNOWLEDGEMENTS FLETCHER RHODEN AND DOROTHY M. RHODEN, HIS WIFE, TO ME WELL KNOWN TO BE THE PERSONS DESCRIBED IN AND WHO EXECUTED THE FOREGOING DEDICATION AND WHO SEVERALLY ACKNOWLEDGED BEFORE ME THAT THEY EXECUTED THE SAME FREELY AND VOLUNTARILY FOR THE USE AND PURPOSES THEREIN EXPRESSED. WITNESS MY SIGNATURE AND OFFICIAL SEAL AT MACCLANNY, IN THE COUNTY OF BAKER, STATE OF FLORIDA, THIS 15th DAY OF February A.D. 1971.

NOTARY PUBLIC STATE OF FLORIDA AT LARGE, MY COMMISSION EXPIRES 12-19-71

ADOPTION AND DEDICATION

THIS IS TO CERTIFY THAT FRED RHODEN, A SINGLE MAN, IS THE LAWFUL OWNER OF A PORTION OF THE LANDS DESCRIBED IN THE CAPTION ABOVE AND THAT HE HAS CAUSED THE SAME TO BE SURVEYED AND PLATTED AND THAT THIS PLAT, MADE IN ACCORDANCE WITH SAID SURVEY, IS HEREBY ADOPTED AS THE TRUE AND CORRECT PLAT OF SAID LANDS AND ALL ROADS SHOWN ON SAID PLAT ARE HEREBY IRREVOCABLY AND WITHOUT RESERVATION DEDICATED TO BAKER COUNTY AND ITS SUCCESSORS. SIGNED THIS 15th DAY OF February A.D. 1971.

WITNESS _____ WITNESS _____

STATE OF FLORIDA COUNTY OF BAKER

I HEREBY CERTIFY THAT ON THIS DAY PERSONALLY APPEARED BEFORE ME, AN OFFICER DULY AUTHORIZED TO ADMINISTER OATHS AND TAKE ACKNOWLEDGEMENTS, FRED RHODEN, A SINGLE MAN, TO ME WELL KNOWN TO BE THE PERSON DESCRIBED IN AND WHO EXECUTED THE FOREGOING DEDICATION AND WHO ACKNOWLEDGED BEFORE ME THAT HE EXECUTED THE SAME FREELY AND VOLUNTARILY FOR THE USE AND PURPOSES THEREIN EXPRESSED. WITNESS MY SIGNATURE AND OFFICIAL SEAL AT MACCLANNY, IN THE COUNTY OF BAKER, STATE OF FLORIDA, THIS 15th DAY OF February A.D. 1971.

NOTARY PUBLIC STATE OF FLORIDA AT LARGE, MY COMMISSION EXPIRES 12-19-71

CLERK'S CERTIFICATION

I HEREBY CERTIFY THAT THIS PLAT HAS BEEN EXAMINED AND THAT IT COMPLIES IN FORM WITH CHAPTER 119, SECTIONS 119.02, 119.03, 119.04, 119.05, 119.06, 119.07, 119.08, 119.09, 119.10, 119.11, 119.12, 119.13, 119.14, 119.15, 119.16, 119.17, 119.18, 119.19, 119.20, 119.21, 119.22, 119.23, 119.24, 119.25, 119.26, 119.27, 119.28, 119.29, 119.30, 119.31, 119.32, 119.33, 119.34, 119.35, 119.36, 119.37, 119.38, 119.39, 119.40, 119.41, 119.42, 119.43, 119.44, 119.45, 119.46, 119.47, 119.48, 119.49, 119.50, 119.51, 119.52, 119.53, 119.54, 119.55, 119.56, 119.57, 119.58, 119.59, 119.60, 119.61, 119.62, 119.63, 119.64, 119.65, 119.66, 119.67, 119.68, 119.69, 119.70, 119.71, 119.72, 119.73, 119.74, 119.75, 119.76, 119.77, 119.78, 119.79, 119.80, 119.81, 119.82, 119.83, 119.84, 119.85, 119.86, 119.87, 119.88, 119.89, 119.90, 119.91, 119.92, 119.93, 119.94, 119.95, 119.96, 119.97, 119.98, 119.99, 120.00 OF THE PUBLIC RECORDS OF BAKER COUNTY, FLORIDA THIS 15th DAY OF February A.D. 1971.

CLERK *J. W. Johnson*

COMMISSIONER'S APPROVAL

EXAMINED AND APPROVED THIS 15th DAY OF March A.D. 1971 BY THE BOARD OF COUNTY COMMISSIONERS OF BAKER COUNTY, FLORIDA.

CLERK *J. W. Johnson* CHAIRMAN *H. N. Kirkland*

SURVEYOR'S CERTIFICATION

THIS IS TO CERTIFY THAT THIS PLAT IS A CORRECT REPRESENTATION OF THE LANDS SURVEYED, SUBDIVIDED AND DESCRIBED ABOVE AND THAT PERMANENT REFERENCE MONUMENTS HAVE BEEN PLACED ACCORDING TO THE LAWS OF THE STATE OF FLORIDA AND THAT ALL BAKER COUNTY ZONING RULES AND REGULATIONS HAVE BEEN COMPLIED WITH. SIGNED THIS 15th DAY OF February A.D. 1971.

NOTES:

- 1. PERMANENT REFERENCE MONUMENTS SHOWN THIS PLAT ARE PERMANENT REFERENCE MONUMENTS.
- 2. BEARINGS AND DISTANCES SHOWN ON CURVES REFER TO CHORD BEARINGS AND DISTANCES.

REGISTERED LAND SURVEYOR NO. 961, FLORIDA

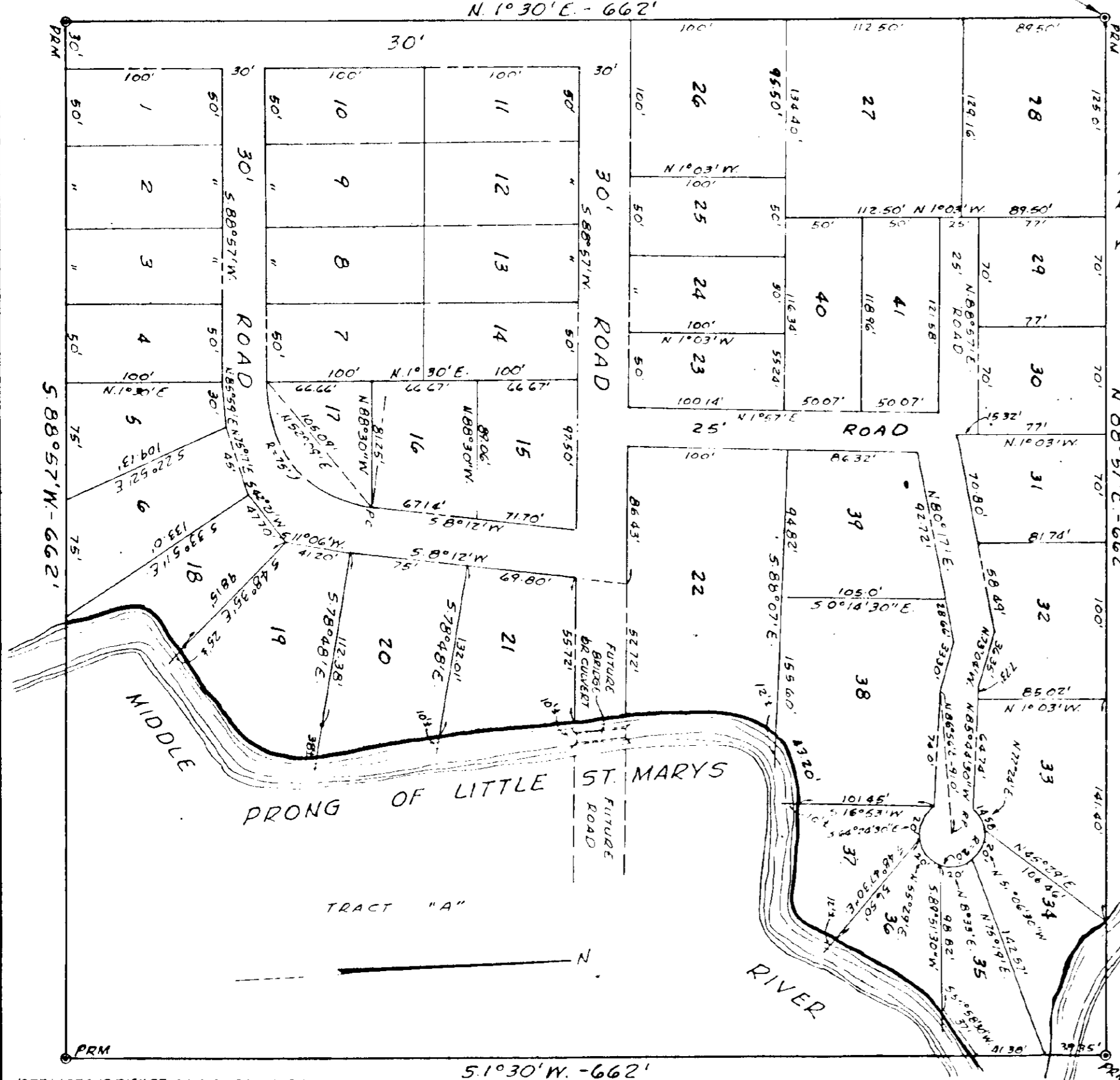

NOTE: LOTS 18 THRU 22, 34 THRU 35 EXTENDS TO THE RUN OF RIVER

