

RIVERVIEW ACRES

Being A Portion Of
Sections 28 And 33, Township 1 North, Range 21 East,
Baker County, Florida



United States Steel & Carnegie Pension
Fund, et al
O.R. 24, pg. 140

Rayonier, Inc.
O.R. 9, pg. 357

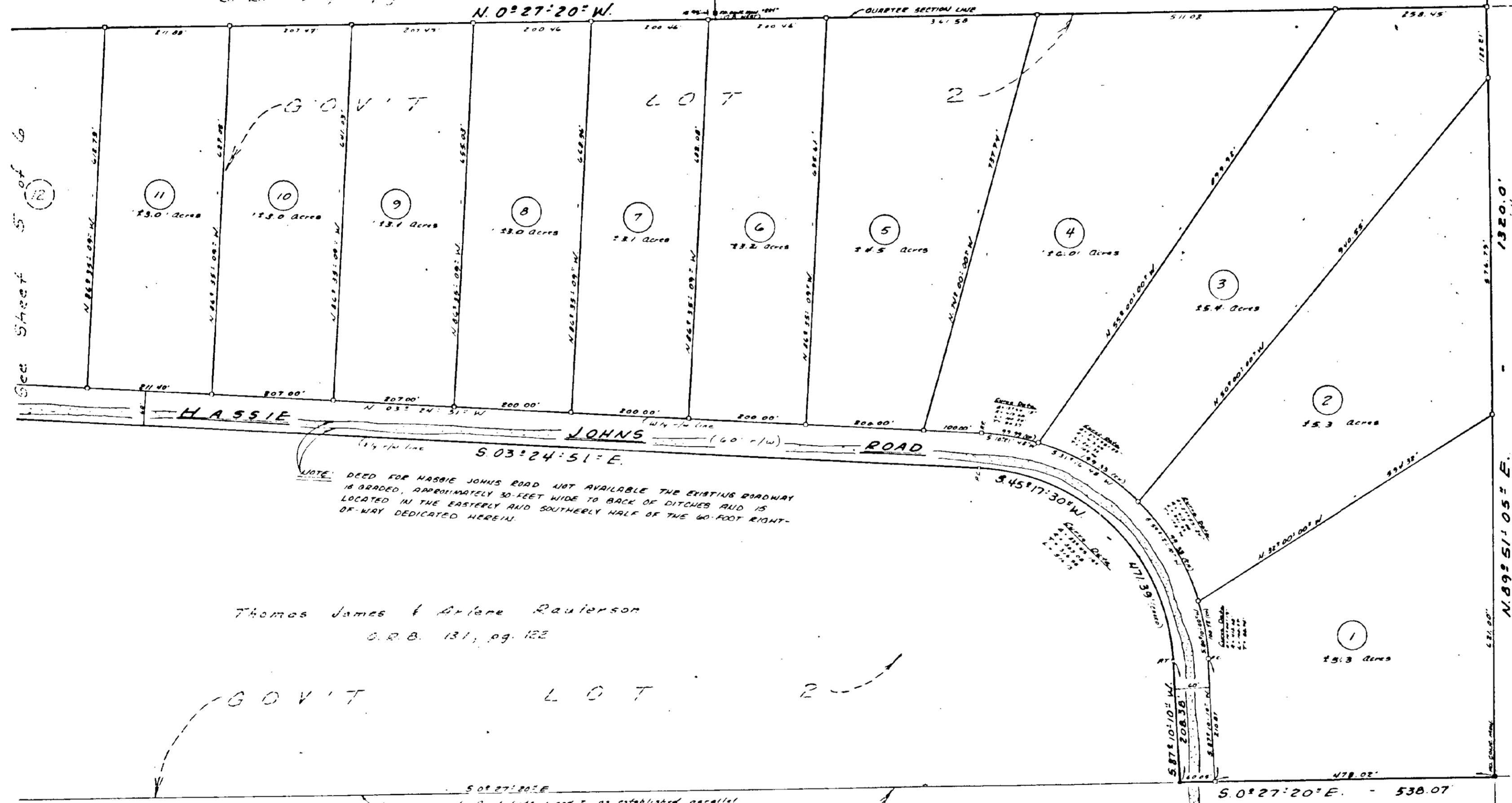

NOTE: DEED FOR HASSIE JOHNS ROAD NOT AVAILABLE THE EXISTING ROADWAY
IS GRADED, APPROXIMATELY 30 FEET WIDE TO BACK OF DITCHES AND IS
LOCATED IN THE EASTERLY AND SOUTHERLY HALF OF THE 60 FOOT RIGHT-
OF-WAY DEDICATED HEREIN.

Thomas James & Arlene Raulerson
O.R. 131, pg. 122

Thomas James & Arlene Raulerson
O.R. 41, pg. 120

SHEET 6 OF 6

DATE JANUARY 19, 1988

PREPARED BY
PROPERTY & ASSOC. OF FLA. INC.
SUPERVISORS & LAND PLANNERS
3122 THOMPSON BULEVARD
JACKSONVILLE, FLORIDA 32211
(904) 743-7650
F.B. 10004
Only No. 8-26-058(B)

