

RIVERVIEW ACRES
Being A Portion Of
Sections 28 And 33, Township 1 North, Range 21 East,
Baker County, Florida

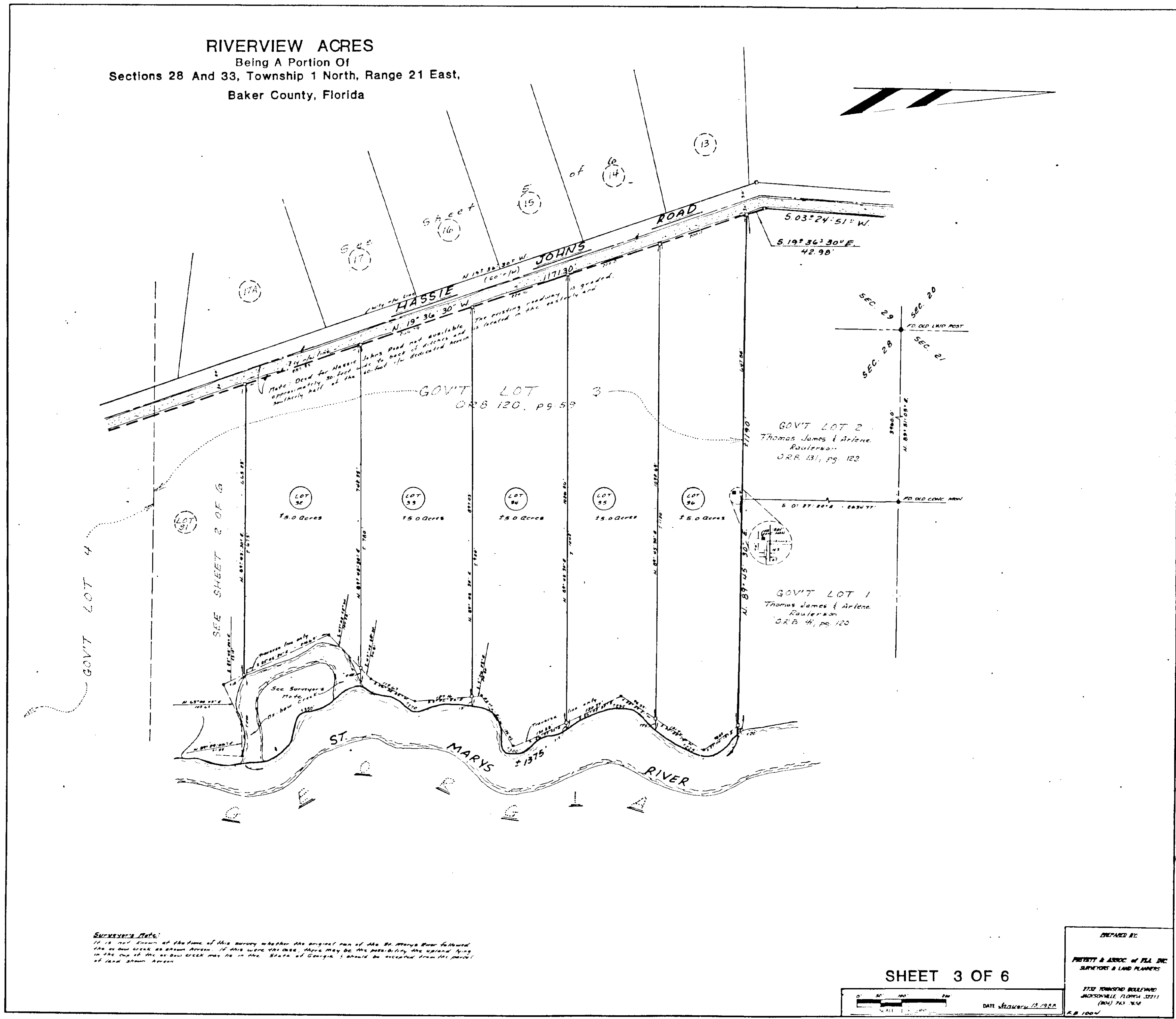

SURVEYOR'S NOTE:
It is not shown on the face of this survey whether the original run of the St. Marys River followed the course shown on the plan. If this were the case, there may be the possibility of the island lying in the run of the river being in the State of Georgia. It should be noted that the island of land shown herein.

PREPARED BY:
PATENT & ASSOC. OF FLA. INC.
SURVEYORS & LAND PLANNERS
2125 THUNDERBOLT BULLEWAR
JACKSONVILLE, FLORIDA 32211
(904) 743-7654
R.B. 1980W
Dwg. No. B-86-058(B)

SHEET 3 OF 6

DATE: 11/13/86

0' 50' 100' 200'

