

MACCLENNY WOODS

IN
SECTION 18, TOWNSHIP 2 SOUTH, RANGE 22 EAST
BAKER COUNTY, FLORIDA

E. Curve Data
R = 11,499.156
D = 0° 19' 50" W
L = 52.01
T = 213.92
L = 427.77
R = 11,499.156

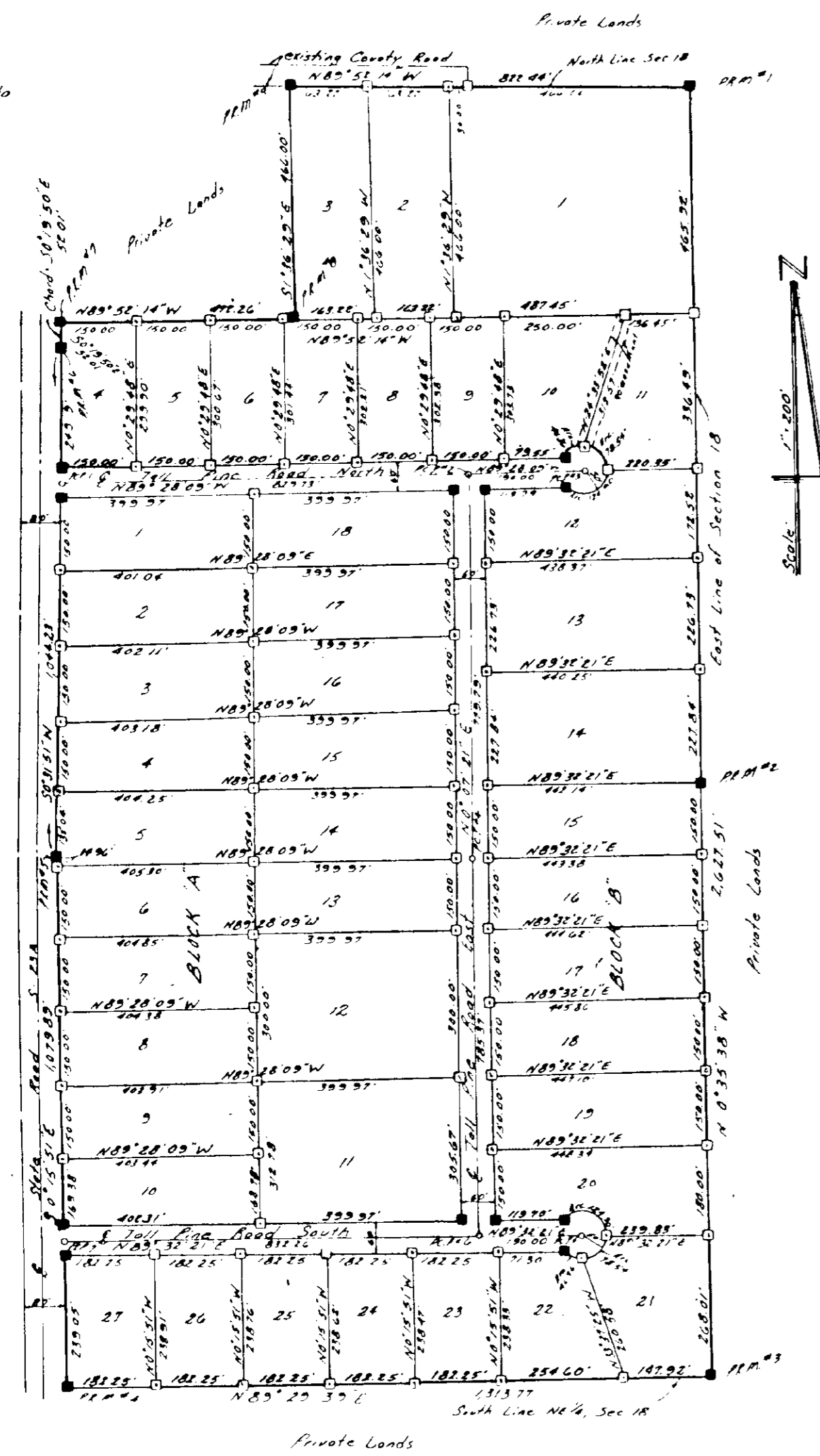

DESCRIPTION:

COMMENCE AT THE NORTHEAST CORNER OF SECTION 18, TOWNSHIP 2 SOUTH, RANGE 22 EAST, THENCE RUN N 89° 52' 14" W ALONG THE NORTH LINE OF SAID SECTION, 822.44 FEET, THENCE S 1° 36' 29" E, 466.00 FEET, THENCE N 89° 52' 14" W, 472.26 FEET TO THE EAST RIGHT-OF-WAY LINE OF STATE ROAD NO. 5-23A AND A POINT ON A CURVE, THENCE SOUTHERLY ALONG SAID EAST RIGHT-OF-WAY LINE ALONG A CHORD BEARING S 0° 19' 50" W, 52.01 FEET TO THE END OF SAID CURVE, THENCE S 0° 31' 51" W ALONG SAID EAST RIGHT-OF-WAY LINE, 1044.23 FEET, THENCE CONTINUE ALONG SAID EAST RIGHT-OF-WAY LINE S 0° 15' 51" E, 1079.89 FEET TO THE SOUTH LINE OF THE NORTHEAST 1/4 OF SAID SECTION, THENCE N 89° 29' 39" E, 1313.77 FEET TO THE EAST LINE OF SAID SECTION, THENCE N 0° 35' 38" W ALONG SAID EAST LINE, 2627.51 FEET TO THE POINT OF BEGINNING.

LEGEND:

- 1 ■ = CONCRETE MONUMENT (Permanent Reference Monument)
- 2 □ = CONCRETE MONUMENT
- 3 ○ = PERMANENT CONTROL POINTS
- 4 ○ = BEARING PROJECTED FROM STATE PLANE COORDINATES

DEDICATION:

KNOW ALL MEN BY THESE PRESENTS THAT L. C. SHAVE AND SHIRLEY P. SHAVE, OWNERS, HAVE CAUSED THE LANDS HEREON DESCRIBED TO BE SURVEYED, SUBDIVIDED AND PLATTED TO BE KNOWN AS "MACCLENNY WOODS" AND THAT ALL STREETS AND ROADS ARE HEREBY DEDICATED TO THE PERPETUAL USES AND PURPOSES THEREON STATED IN WITNESS WHEREOF L. C. SHAVE AND SHIRLEY P. SHAVE, HIS WIFE, OWNERS, HAVE CAUSED THESE PRESENTS TO BE EXECUTED AND WITH THEIR SEALS AFFIXED HERETO.

Witness: Charles M. ... Witness L. C. Shave Owner
Burris Jean Byrd Witness Shirley P. Shave Owner

ACKNOWLEDGEMENT:

STATE OF FLORIDA, COUNTY OF BAKER
 I HEREBY CERTIFY THAT ON THIS 1st DAY OF November AD 1982, BEFORE ME PERSONALLY APPEARED L. C. SHAVE AND SHIRLEY P. SHAVE, HIS WIFE, AS OWNERS, TO ME KNOWN TO BE THE PERSONS DESCRIBED IN, AND WHO EXECUTED THE FOREGOING DEDICATION AND THEY ACKNOWLEDGE EXECUTION THEREOF THE PURPOSES THEREIN EXPRESSED
 WITNESS MY HAND AND OFFICIAL SEAL AT Macleenny, STATE OF FLORIDA
 THIS 1st DAY OF November, 1982

SIGNED Burris Jean Byrd
 Notary Public, State of Florida
 My Commission expires 1-23-85

COUNTY ATTORNEY'S CERTIFICATE:

I HEREBY CERTIFY THAT I HAVE EXAMINED THE FOREGOING PLAT AND THAT IT COMPLIES IN FORM WITH THE REQUIREMENTS OF CHAPTER 177, FLORIDA STATUTES

SIGNED James A. ...
 County Attorney

CERTIFICATE OF THE CLERK:

I HEREBY CERTIFY THAT THE FOREGOING PLAT HAVING BEEN APPROVED BY THE BOARD OF COUNTY COMMISSIONERS BAKER COUNTY, FLORIDA, WAS ACCEPTED BY ME AND FILED FOR RECORD THIS 1st DAY OF November, 1982, IN PLAT BOOK ... PAGE ... OF THE OFFICIAL RECORDS, BAKER COUNTY, FLA

SIGNED ...
 Clerk of Circuit Court, Baker County, Fla.

APPROVE BY THE BOARD OF COUNTY COMMISSIONERS BAKER COUNTY, FLORIDA:

SIGNED ... Chairman ATTEST ... Clerk

SURVEYORS CERTIFICATE:

I HEREBY CERTIFY THAT THIS PLAT IS A TRUE AND CORRECT REPRESENTATION OF THE LANDS SURVEYED AND SHOWN HEREON, THE SURVEY WAS MADE UNDER MY RESPONSIBLE DIRECTION AND SUPERVISION, THAT PERMANENT REFERENCE MONUMENTS AND PERMANENT CONTROL POINTS HAVE BEEN PLACED AS SHOWN, AND THAT THE SURVEY DATA SHOWN HEREON COMPLIES WITH ALL REQUIREMENTS OF CHAPTER 177, FLORIDA STATUTES

SIGNED ...
 Corbett Horne, Jr. PLS. Fla. Reg. Cert. No. 3048
 Date 10-23-82

