

BARBER'S SUBDIVISION

BEING THE E 1/2 OF THE N.E. 1/4 OF THE N.W. 1/4 OF SECTION 4, TOWNSHIP-3 SOUTH R-22-E
BAKER COUNTY, FLORIDA

Commencing at the northeast corner of the northwest quarter of Section 4, Township 3 South Range 22 East, thence 1,325.89 feet S 1° 15' 04" W to the southeast corner of the northeast quarter of the northwest quarter, thence 658.47 feet S 84° 26' 37" W to the southwest corner of the east half of the northeast quarter of the northwest quarter, thence 1,326.53 feet N 1° 18' 44" E to the northwest corner of the east half of the northeast quarter of the northwest quarter, thence 657.05 feet N 89° 29' 48" E to the point of beginning, all being in Section 4, Township 3 South, Range 22 East, BAKER COUNTY, FLORIDA.

ADOPTION & DEDICATION
This is to certify that the undersigned are the lawful owners of the lands described in the caption hereof, that they have caused the same to be surveyed and plotted, and that this plat is made in accordance with said survey and is hereby adopted as a true and correct plat of said lands, and that all streets, avenues, alleys and easements shown on said plat are here by irrevocably and without reservations is dedicated to Baker County Florida.

Signed and sealed in the presence of
James W. Barber (seal)
Edith Barber (seal)
Witness
Edith Barber (seal)

STATE OF FLORIDA
COUNTY OF BAKER
I here certify that on this day appeared before me an officer duly qualified to administer oaths and take acknowledgements John W. Barber and Edith Barber his wife, to me known to be the persons described above and who executed the foregoing dedication and who severally acknowledged before that they executed the same freely and voluntarily for the purpose therein expressed.
Witness my signature and official seal of Magistrate in the County of Baker, State of Florida on this 12th day of April 1963
James W. Barber
Magistrate
BANK OF CIRCUIT COURT
BAKER COUNTY, FLORIDA

SURVEYOR'S CERTIFICATE
This is to certify that this plat is a correct representation of the lands surveyed and plotted and described above, that bearings and distance monuments have been placed according to the laws of the State of Florida.
Signed this 12th day of July 1963
W. Marshall
Engineer & Land Surveyor
Registered Surveyor No. 1050

COMMISSIONER'S APPROVAL
Examined and approved this 12th day of April 1963 by the Board of County Commissioners of Baker County, Florida.
Attest James W. Barber

CLERK'S CERTIFICATE
I hereby certify that this plat has been examined and that it conforms in form with Chapter 10275, Laws of Florida of 1925 and is for record and recorded in Plat Book 2 page 36A of the County Public Records this 12th day of April 1963

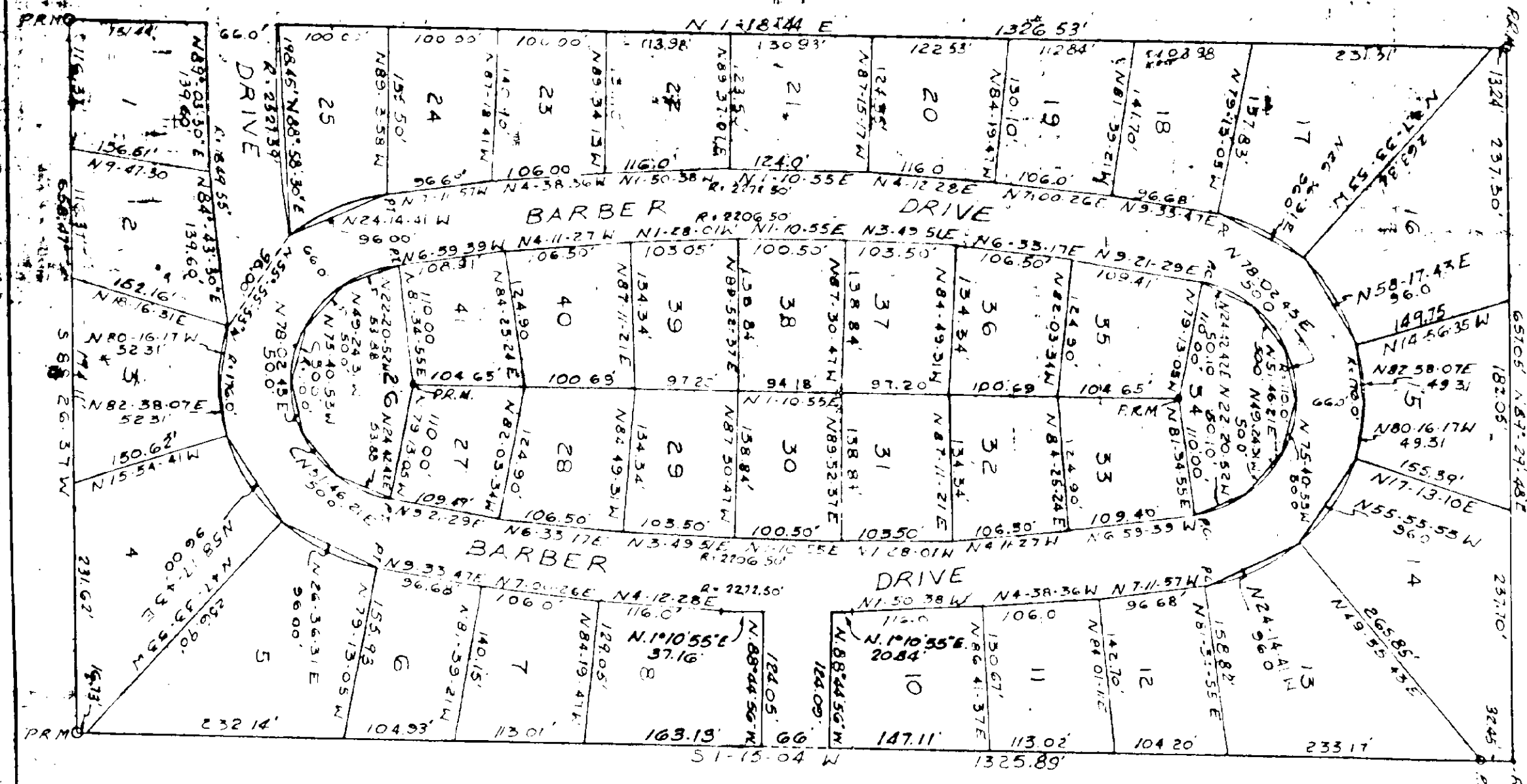

Scale 1" = 100 FT

NOTE
PRM: DENOTES PERMANENT REFERENCE MONUMENT
All bearings and lengths are road measurements

