

Section 35 Township 7 South Range 21 East

Section 2, Township 3 South, Range 21 East

GLENWOOD "UNIT 1"

A SUBDIVISION IN SECTION 2, TOWNSHIP 3 SOUTH, RANGE 21 EAST BAKER COUNTY, FLORIDA

CURVE TABULATION

- ① R: 70.00
Δ: 119° 56' 20"
Arc: 146.53
- ② R: 50.00
Δ: 48° 11' 20"
Arc: 42.05
- ③ R: 521.52
Δ: 23° 00' 00"
Arc: 209.95
- ④ R: 25.00
Δ: 66° 34' 00"
Arc: 29.05
- ⑤ R: 442.25
Δ: 5° 04' 09"
Arc: 39.14
- ⑥ R: 25.00
Δ: 90° 00' 00"
Arc: 39.27
- ⑦ R: 210.00
Δ: 33° 53' 22"
Arc: 124.70
- ⑧ R: 25.00
Δ: 87° 12' 57"
Arc: 38.06
- ⑨ R: 798.74
Δ: 50° 34' 49"
Arc: 705.12

Centerline Curve Data
 Δ: 53° 21' 48"
 T: 386.33
 L: 715.98
 R: 768.74

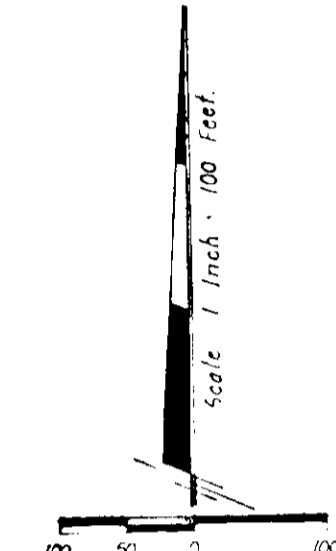
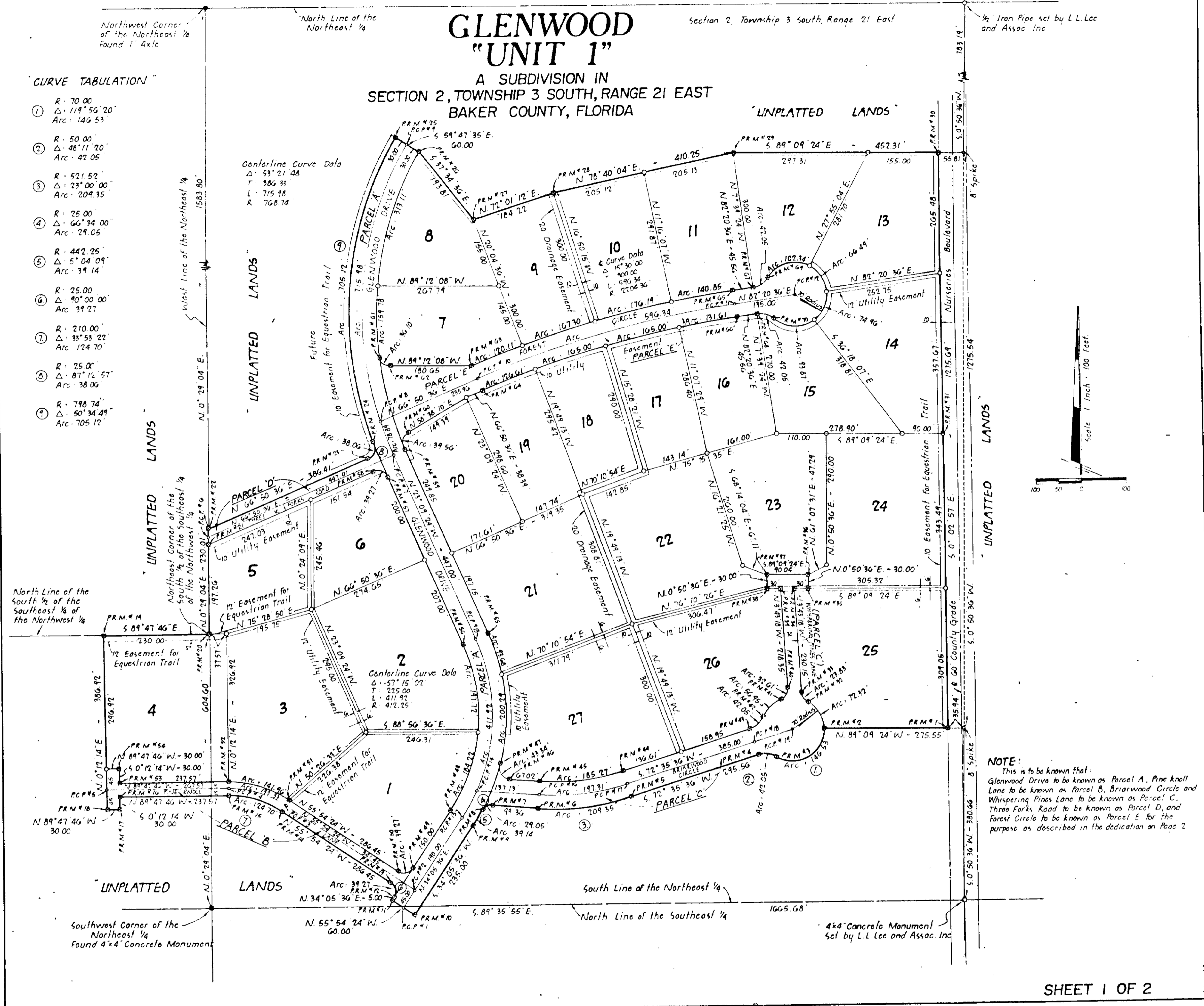

NOTE:
 This is to be known that:
 Glenwood Drive to be known as Parcel A, Pine Knoll Lane to be known as Parcel B, Briarwood Circle and Whispering Pines Lane to be known as Parcel C, Three Forks Road to be known as Parcel D, and Forest Circle to be known as Parcel E for the purpose as described in the dedication on Page 2