

Plat 4343

JERRY W. THOMAS SUBDIVISION UNIT TWO

THE EAST 1/2 OF SOUTHWEST 1/4 OF SOUTHEAST 1/4, SECTION 30, TOWNSHIP 2-SOUTH RANGE 22 EAST
BAKER COUNTY, FLORIDA

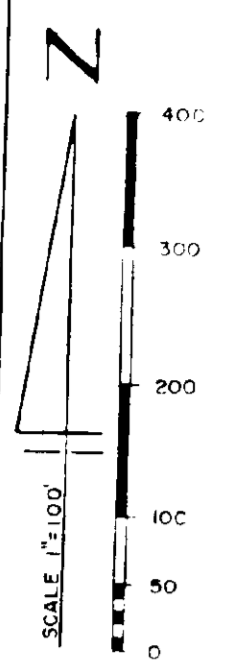

- PERMANENT CONTROL POINT SET
- PERMANENT REFERENCE MONUMENT SET

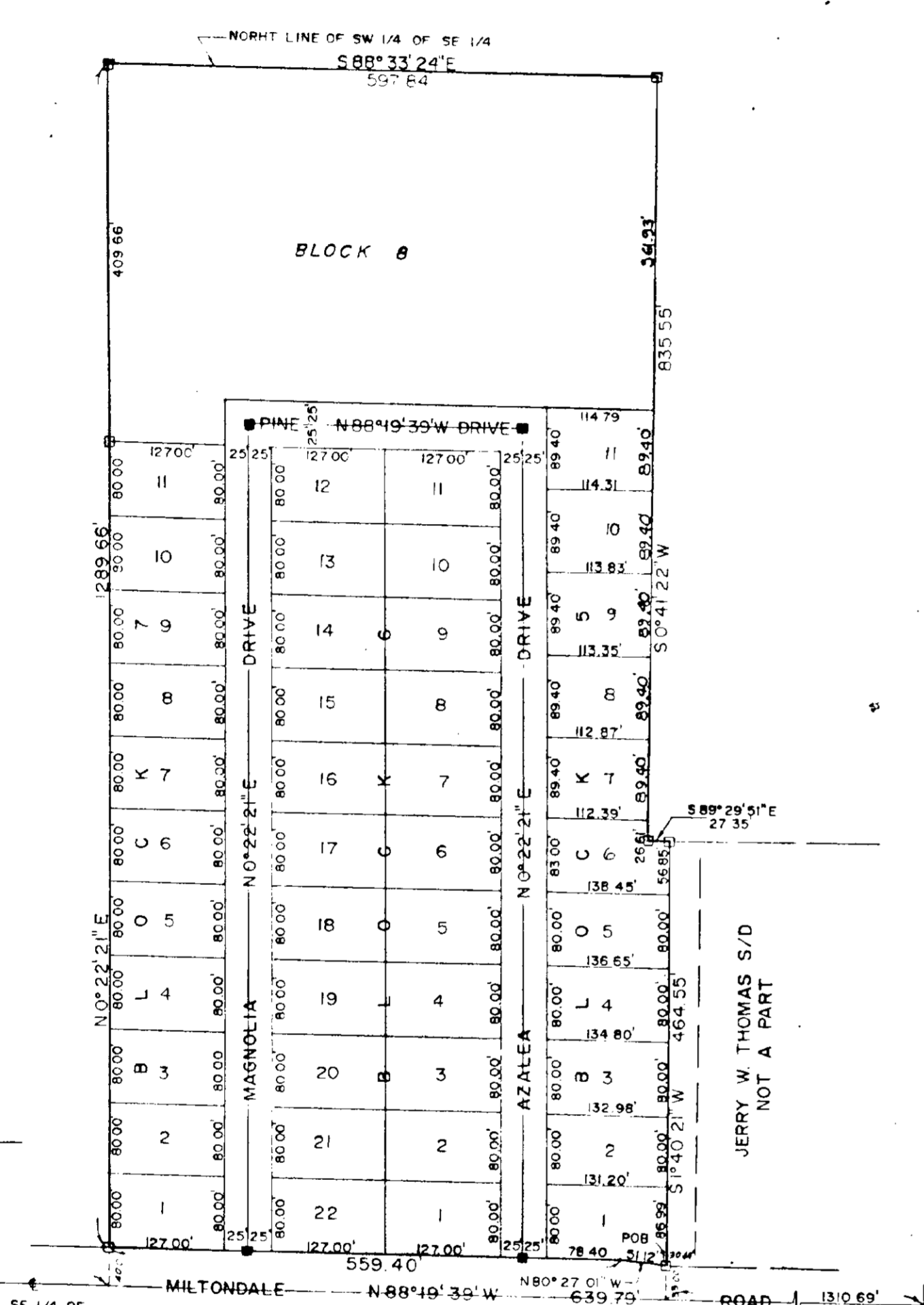

DESCRIPTION:

COMMENCE AT THE SOUTHEAST CORNER OF SECTION 30 TOWNSHIP 2-SOUTH, RANGE 22-EAST AND RUN THENCE N88°19'39"W, ALONG THE CENTERLINE OF MILTONDALE ROAD, 1310.69 FEET, THENCE N1°40'21"E, 33.00 FEET, TO THE NORTH RIGHT-OF-WAY LINE OF SAID MILTONDALE ROAD, AND TO THE POINT OF BEGINNING, AND RUN THENCE N80°27'01"W ALONG SAID NORTH RIGHT-OF-WAY LINE, 51.12 FEET, THENCE N88°19'39"W, ALONG SAID NORTH RIGHT-OF-WAY LINE, 559.40 FEET, THENCE N0°22'21"E, 1289.66 FEET, TO THE NORTH LINE OF THE SW 1/4 OF THE SE 1/4, THENCE S88°33'24"E, ALONG SAID NORTH LINE 597.84 FEET, THENCE S0°41'22"W, 835.55 FEET, THENCE S89°29'51"E, 27.35 FEET TO THE NORTHWEST CORNER OF JERRY W. THOMAS SUBDIVISION, THENCE S1°40'21"W, ALONG THE WEST LINE OF JERRY W. THOMAS SUBDIVISION 464.55 FEET TO THE POINT OF BEGINNING.

DEDICATION:

KNOW ALL MEN BY THESE PRESENT THAT BLANCHE A. RHODEN, ROY RHODEN, JERRY W. THOMAS AND BARBARA E. THOMAS, OWNERS, HAVE CAUSED THE LANDS HEREON DESCRIBED TO BE SURVEYED, LAIDOUT, SUBDIVIDED AND PLATTED TO BE KNOWN AS "JERRY W. THOMAS SUBDIVISION UNIT TWO" AND HEREBY DEDICATED TO THE USE OF THE PUBLIC, THE ROADS AND STREETS HEREON SHOWN

SIGNED Blanchard Rhoden WITNESS Margaret Stasde
 SIGNED Roy Rhoden WITNESS Margaret Stasde
 SIGNED Gloria W. Thomas WITNESS Leggie A. Taylor
 SIGNED Barbara E. Thomas WITNESS Leggie A. Taylor

ACKNOWLEDGEMENT:

STATE OF FLORIDA
 COUNTY OF BAKER
 ON THIS 4th DAY OF February, 1974, PERSONALLY APPEARED BEFORE ME ROY RHODEN AND HIS WIFE, BLANCHE A. RHODEN AND JERRY W. THOMAS AND HIS WIFE, BARBARA E. THOMAS TO ME WELL KNOWN AND KNOWN TO ME TO BE THE PERSONS DESCRIBED IN AND WHO EXECUTED THE FOREGOING DEDICATION FOR THE PURPOSES THEREIN EXPRESSED.

SIGNED Leggie A. Taylor
 NOTARY PUBLIC, MY COMMISSION EXPIRES April 24, 1976

SURVEYOR'S CERTIFICATE:

I HEREBY CERTIFY THAT ON January 25, 1974 THE LAND HEREON DESCRIBED WAS SURVEYED UNDER MY DIRECTION AND THAT PERMANENT CONTROL POINTS AND PERMANENT REFERENCE MONUMENTS WERE PLACED AS SHOWN HEREON IN ACCORDANCE WITH THE STATUTES OF THE STATE OF FLORIDA PERTAINING TO MAPS AND PLATS AND THAT THIS PLAT IS A TRUE AND CORRECT REPRESENTATION OF THE LANDS HEREON SHOWN.

SIGNED W. C. Hale
 W. C. HALE, LAND SURVEYOR
 FLORIDA CERTIFICATE #1519

APPROVED BY BOARD OF COUNTY COMMISSIONERS BAKER COUNTY, FLORIDA

SIGNED [Signature] CHAIRMAN
 ATTEST [Signature] CLERK
 DATE Feb. 4, 1974



APPROVED BY BOARD OF CITY COMMISSIONERS CITY OF MACLENNY, FLORIDA

SIGNED [Signature] MAYOR
 ATTEST [Signature] CLERK
 DATE 1-29-74

Handwritten notes and signatures